

PLAN SHOWING THE PROPOSED CONSTRUCTION OF COMMERCIAL (OFFICE USE) BUILDING AT PLOT NO:- 457(W), DOOR NO:-6, INDIRA NAGAR 3rd AVENUE, ADYAR, CHENNAI-600 020. COMPRISED IN T.S NO: 26, BLOCK :15 OF THIRUVANMIYUR VILLAGE, GREATER CHENNAI CORPORATION.

DIVISION NO:- 175, ZONE:- XIII. SCALE :- 1:100.

அலுவலகப் படி

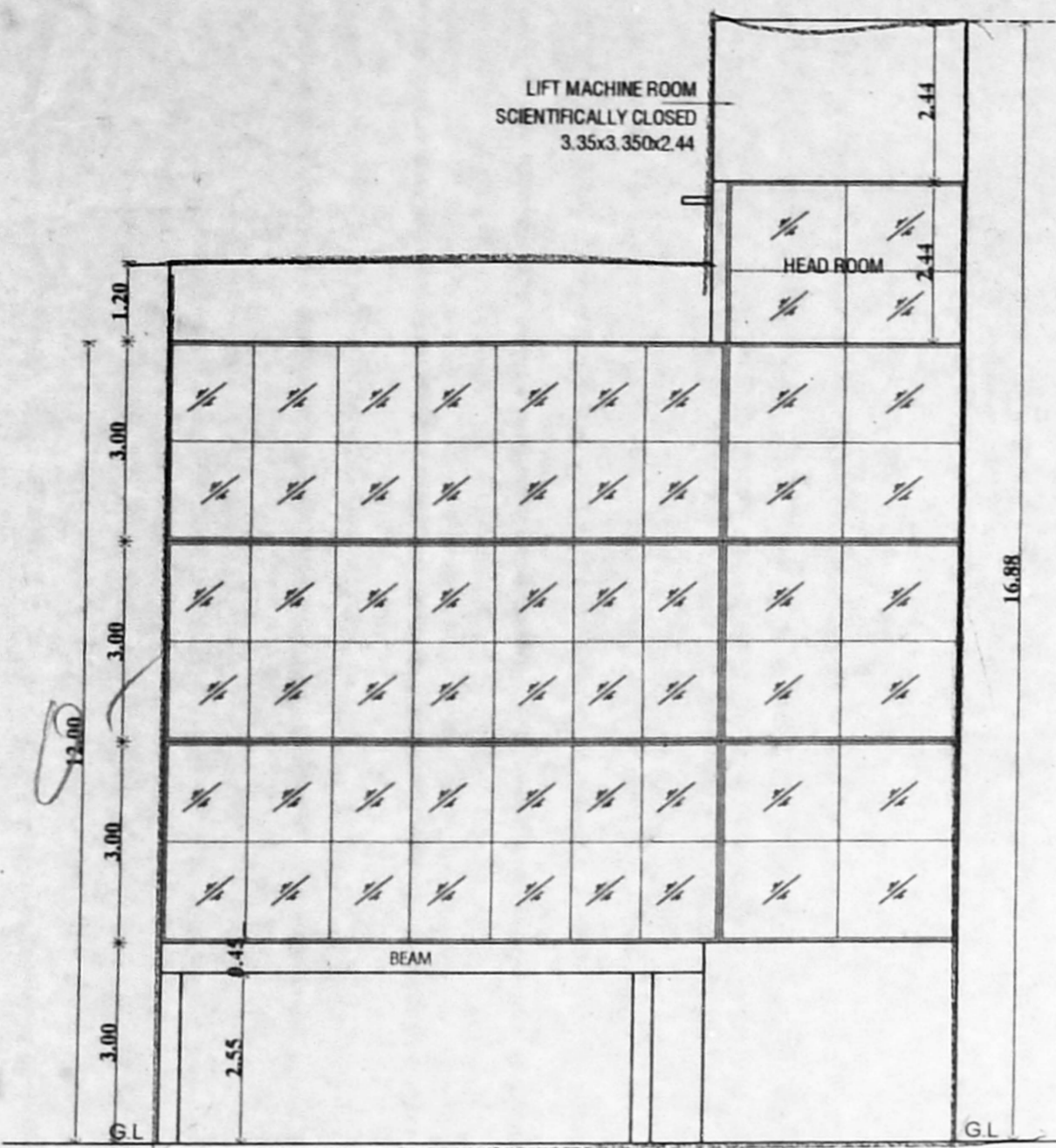

ELEVATION

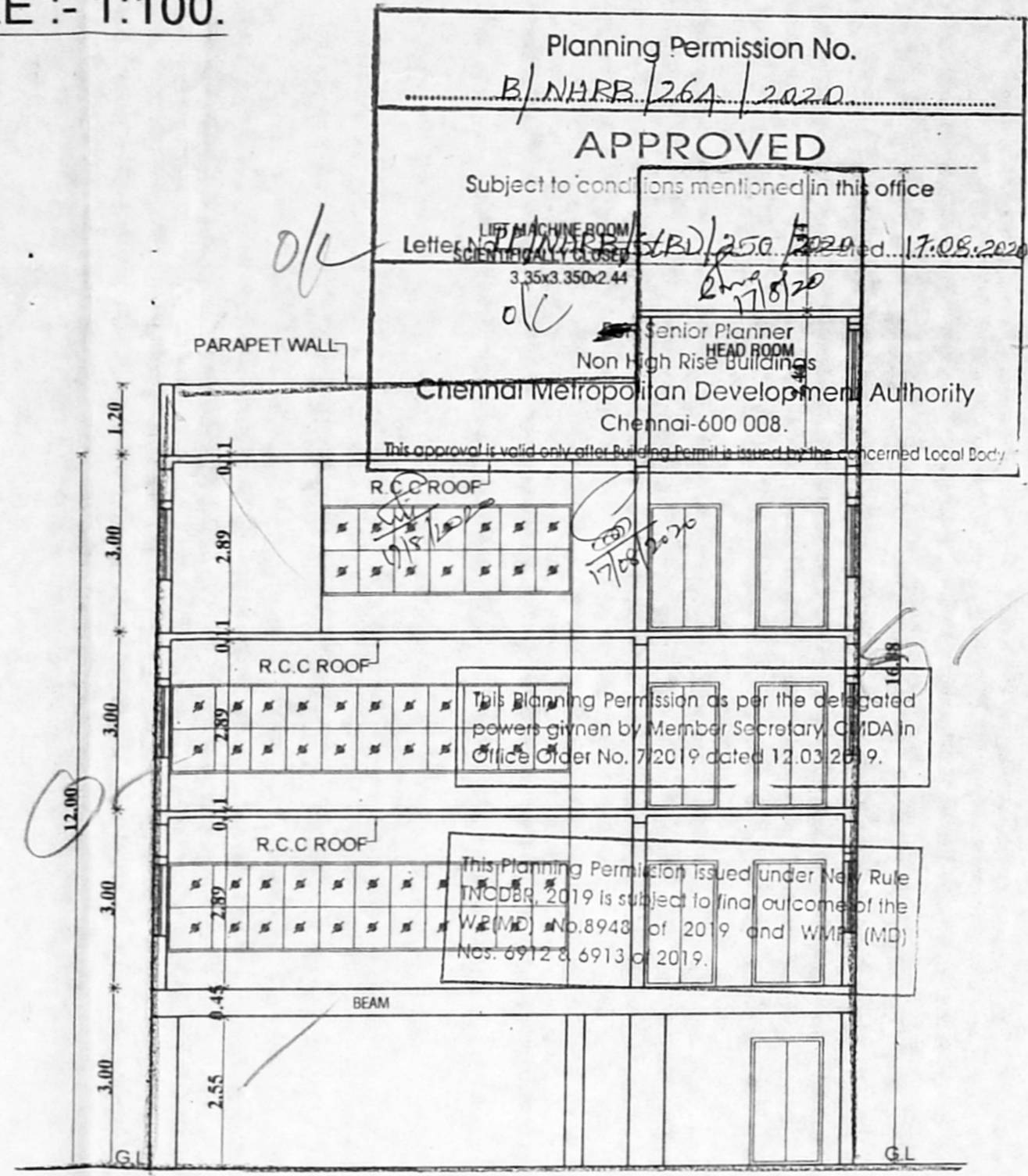

SECTION ON A-A

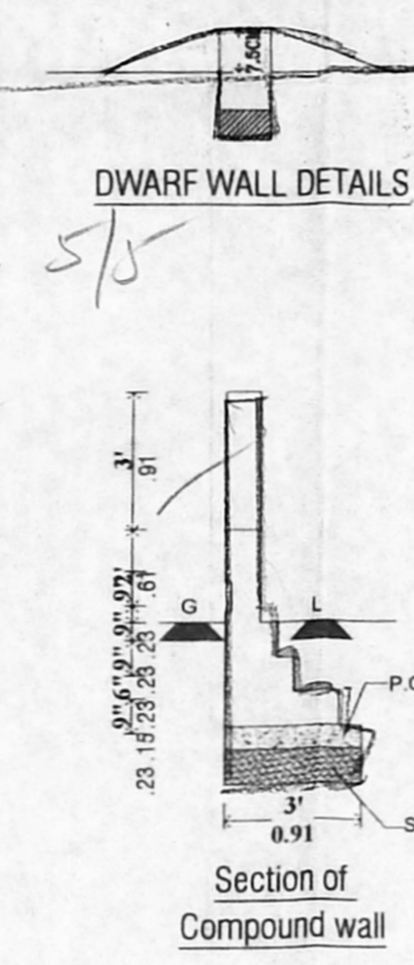

DWARF WALL DETAILS

Section of Compound wall

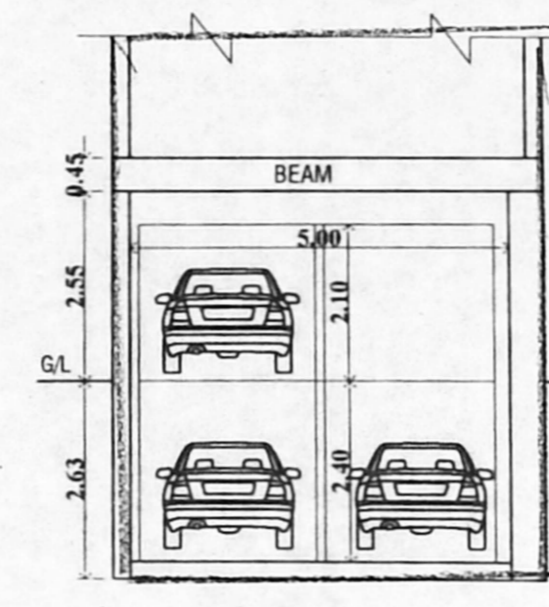

SECTION ON B-B

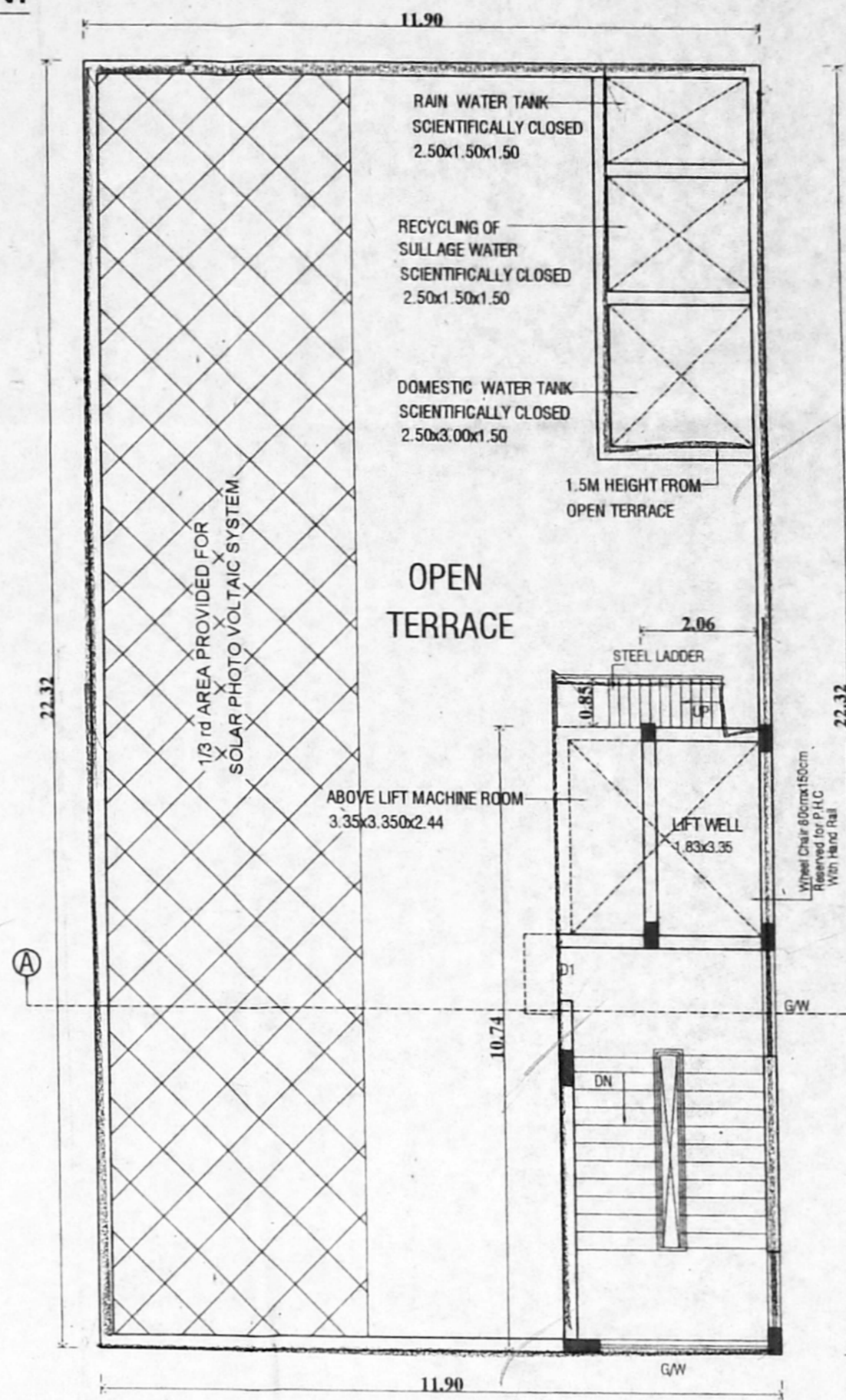

TERRACE FLOOR PLAN

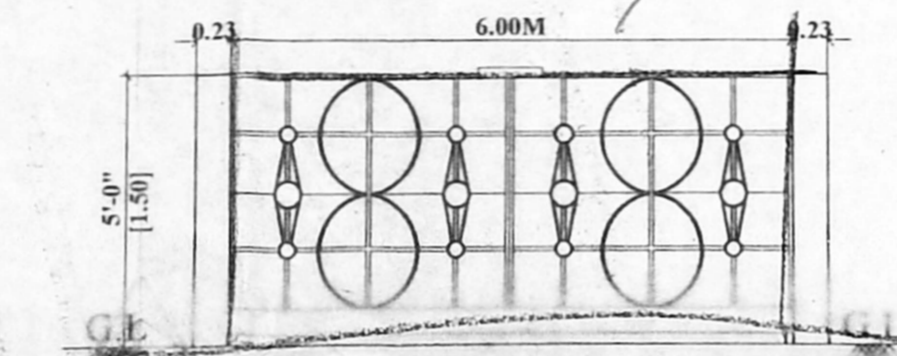

ELEVATION

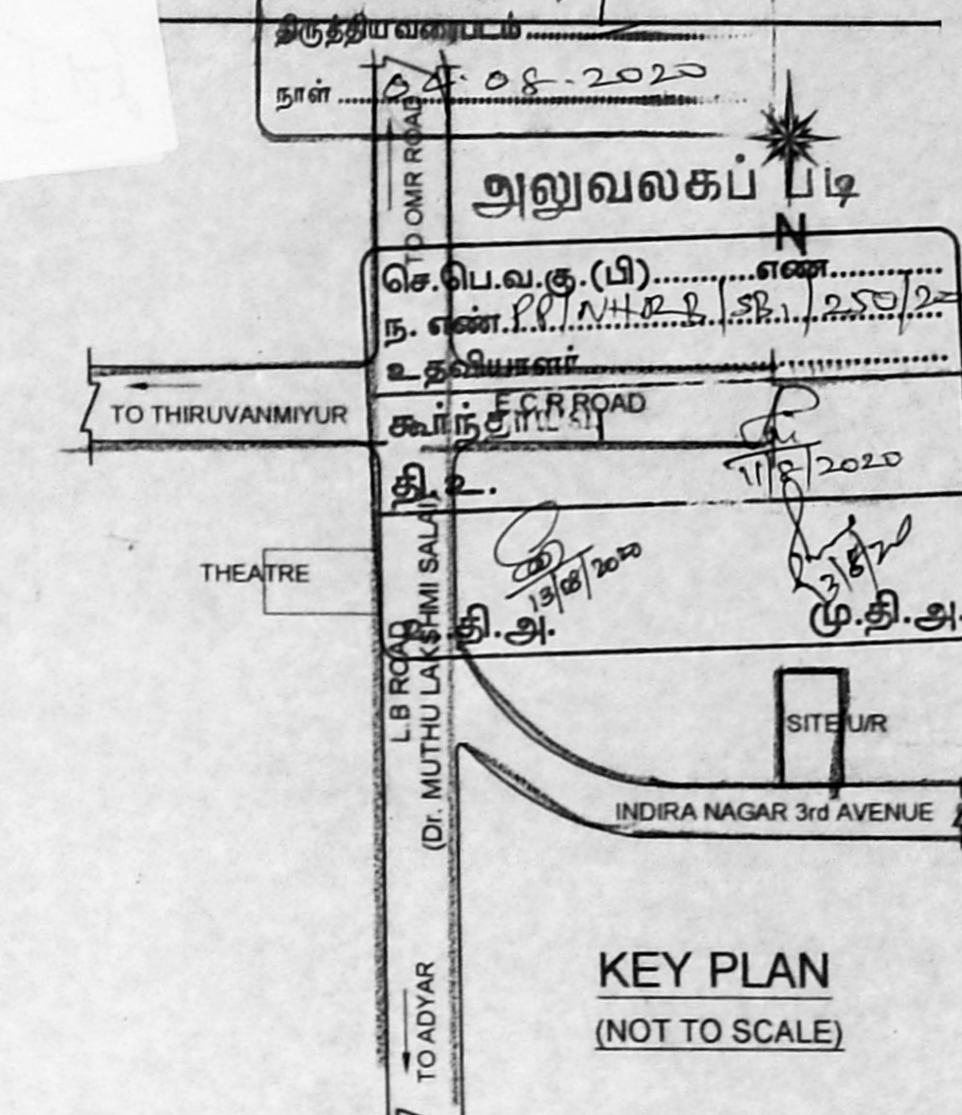

KEY PLAN (NOT TO SCALE)

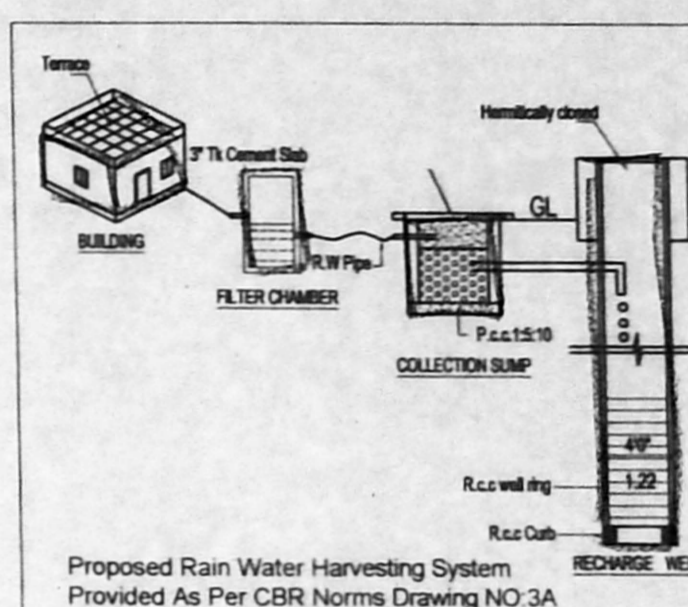

Proposed Rain Water Harvesting System Provided As Per CBR Norms Drawing NO 3A (Not to Scale)

SPECIFICATION:
 SAND FILLING IN FOUNDATION
 P.C.C 1:5:10 IN FOUNDATION
 BRICK WORK IN CM 1:5
 RCC WORK IN 1:1:2
 PLASTERING IN CM 1:4

SCHEDULE OF JOINERIES

MD MAIN DOOR	1.20X2.13 (4'0"X7'0")
D1 DOOR	0.91X2.13 (3'0"X7'0")
D2 DOOR	0.75X2.13 (2'6"X7'0")
W WINDOW	1.37X1.22 (4'6"X4'0")
W1 WINDOW	0.91X1.22 (3'0"X4'0")
V VENTILATOR	0.61X0.81 (2'0"X2'0")

AREA STATEMENT

PLOT EXTENT	
AS PER PATTA	464 50 SQ.M
AS PER DOCUMENT	464 51 SQ.M
STILT FLOOR	
FIRST FLOOR	265 61 SQ.M
SECOND FLOOR	265 61 SQ.M
THIRD FLOOR	265 61 SQ.M
TOTAL	796 83 SQ.M
F.S.I	1.71

CAR PARKING REQUIRED :- 7 NOS.
 CAR PARKING PROVIDED :- 7 NOS.
 T.W PARKING REQUIRED :- 26 NOS.
 T.W PARKING PROVIDED :- 29 NOS.

LEGEND
 PROPOSED BOUNDARY ROAD

OWNER :
 R. PREM KUMAR, B.E., M.E.,
 Registered Engineer Grade-II (RE)
 RE/GR-11/19/03/026
 Old Door No. 49A, New Door No. 72,
 Therowpathi Amman Koil 1st Street,
 Velachery, Chennai - 600 042,
 Mobile: 98410 873839, 98410 17871
 Email: rp1510@gmail.com

LICENSED SURVEYOR

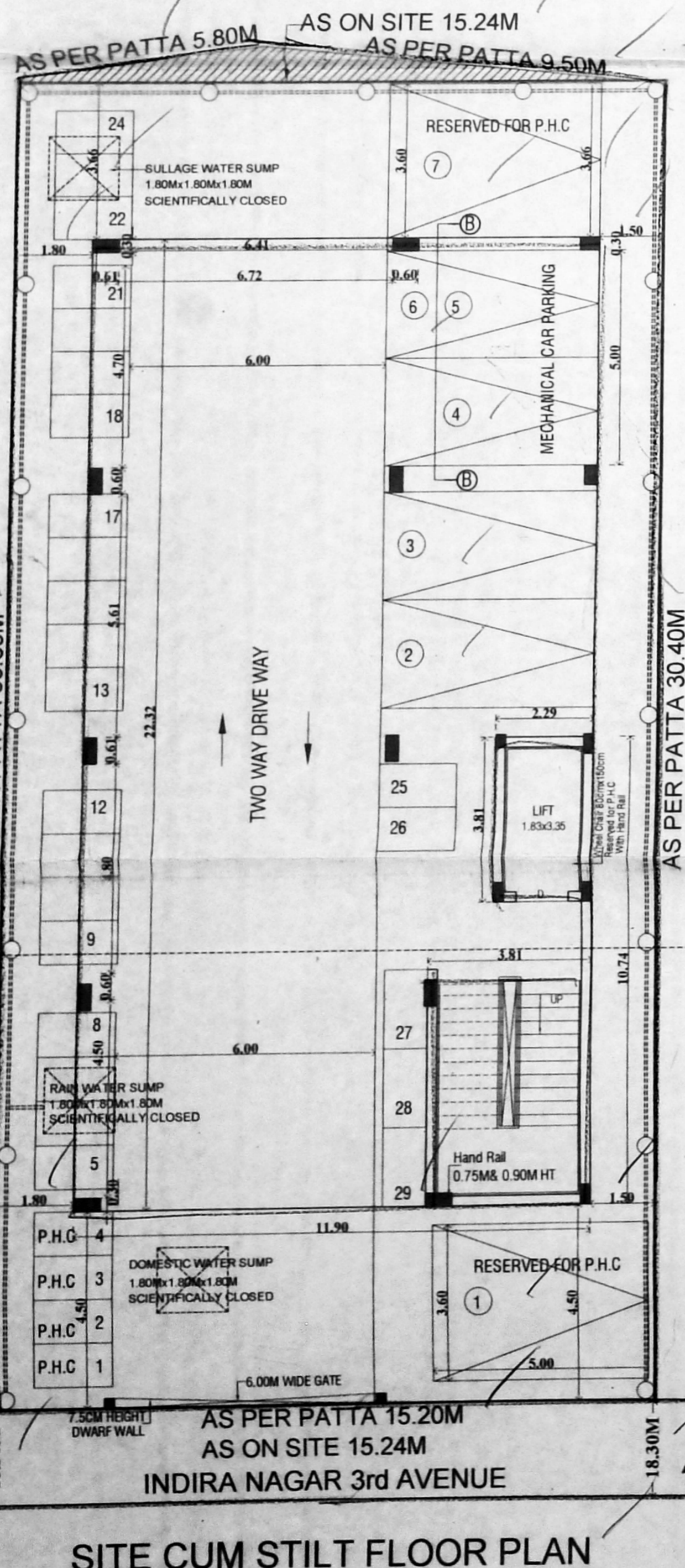

SITE CUM STILT FLOOR PLAN

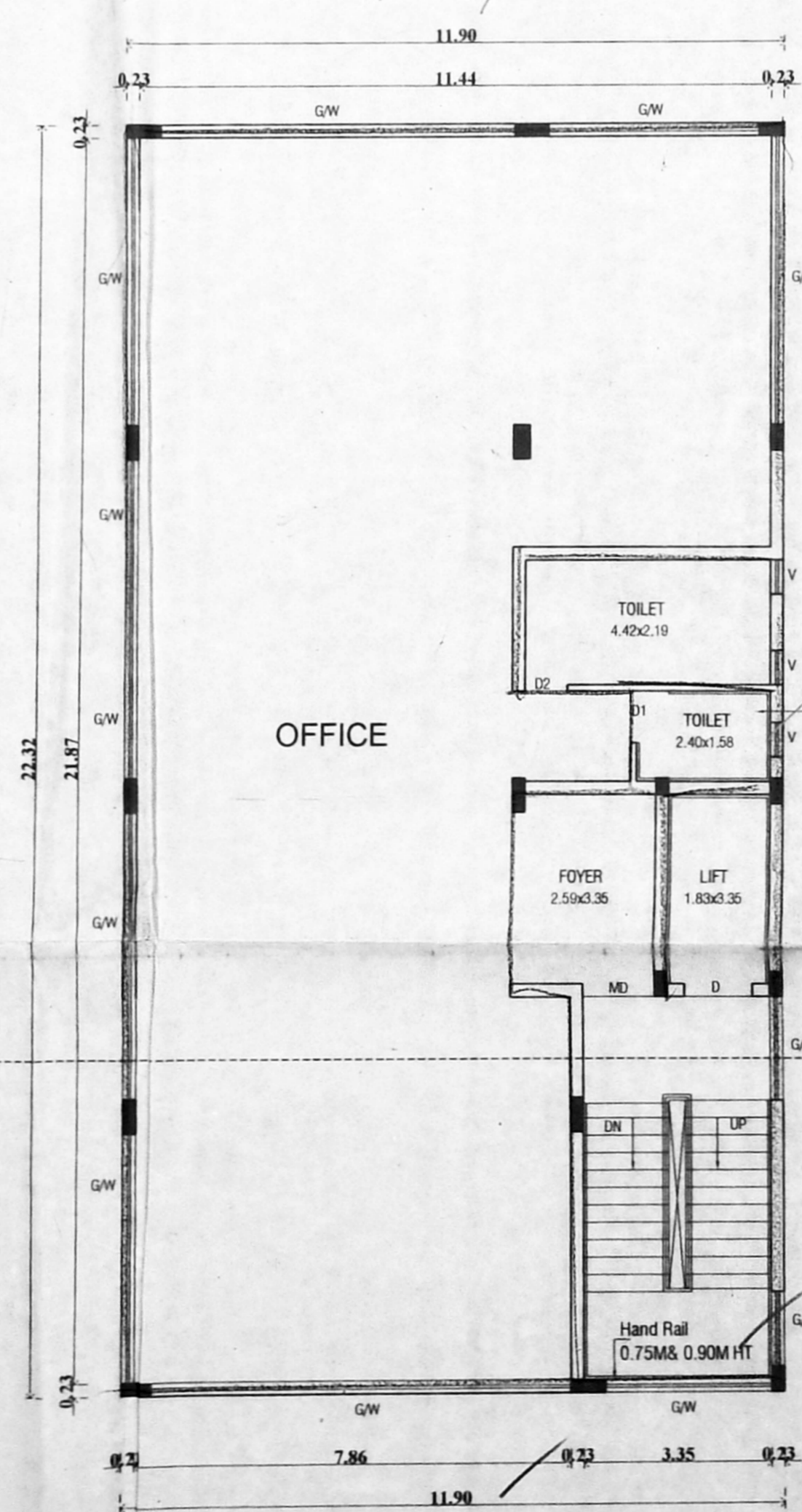

FIRST FLOOR PLAN

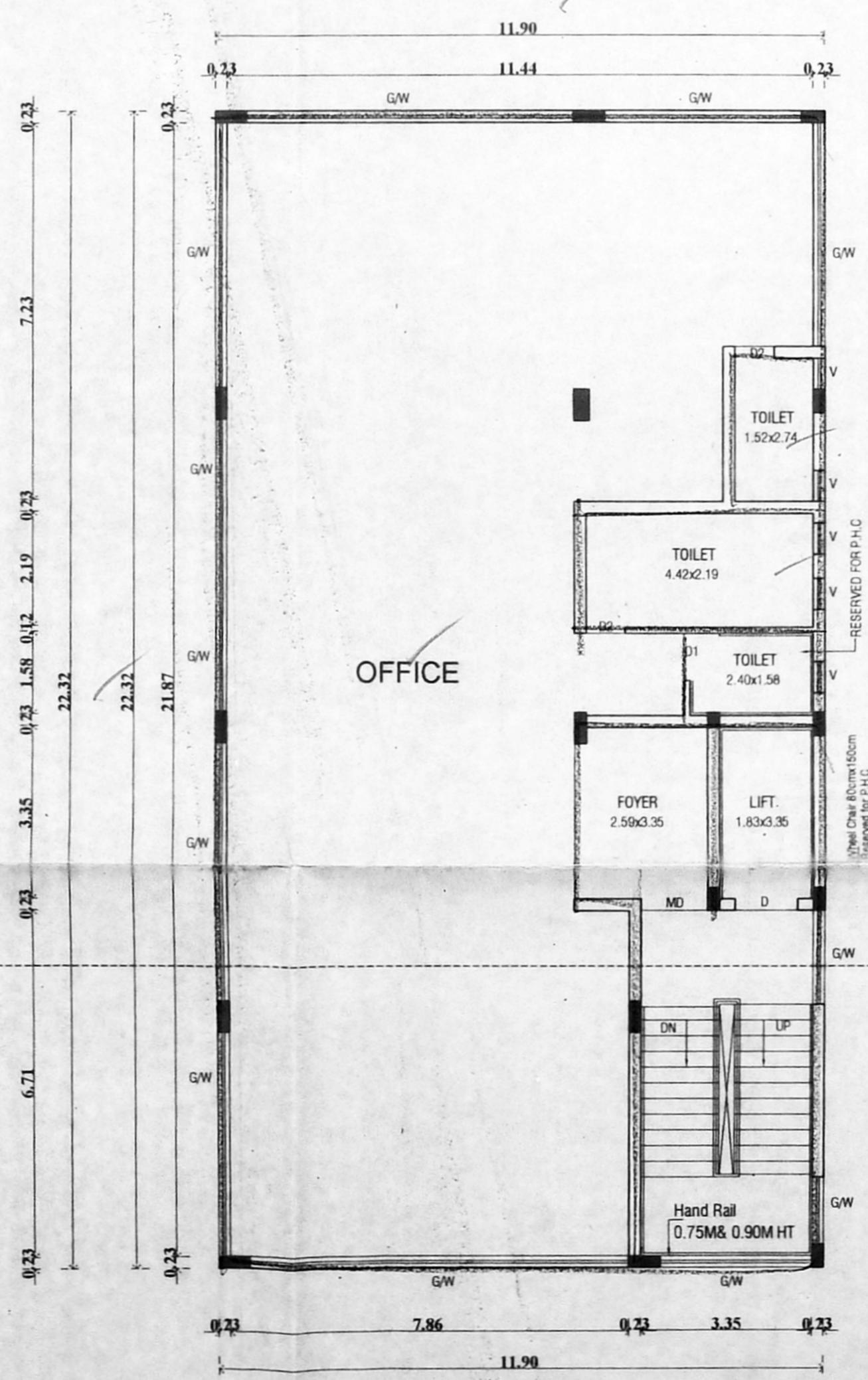

SECOND FLOOR PLAN

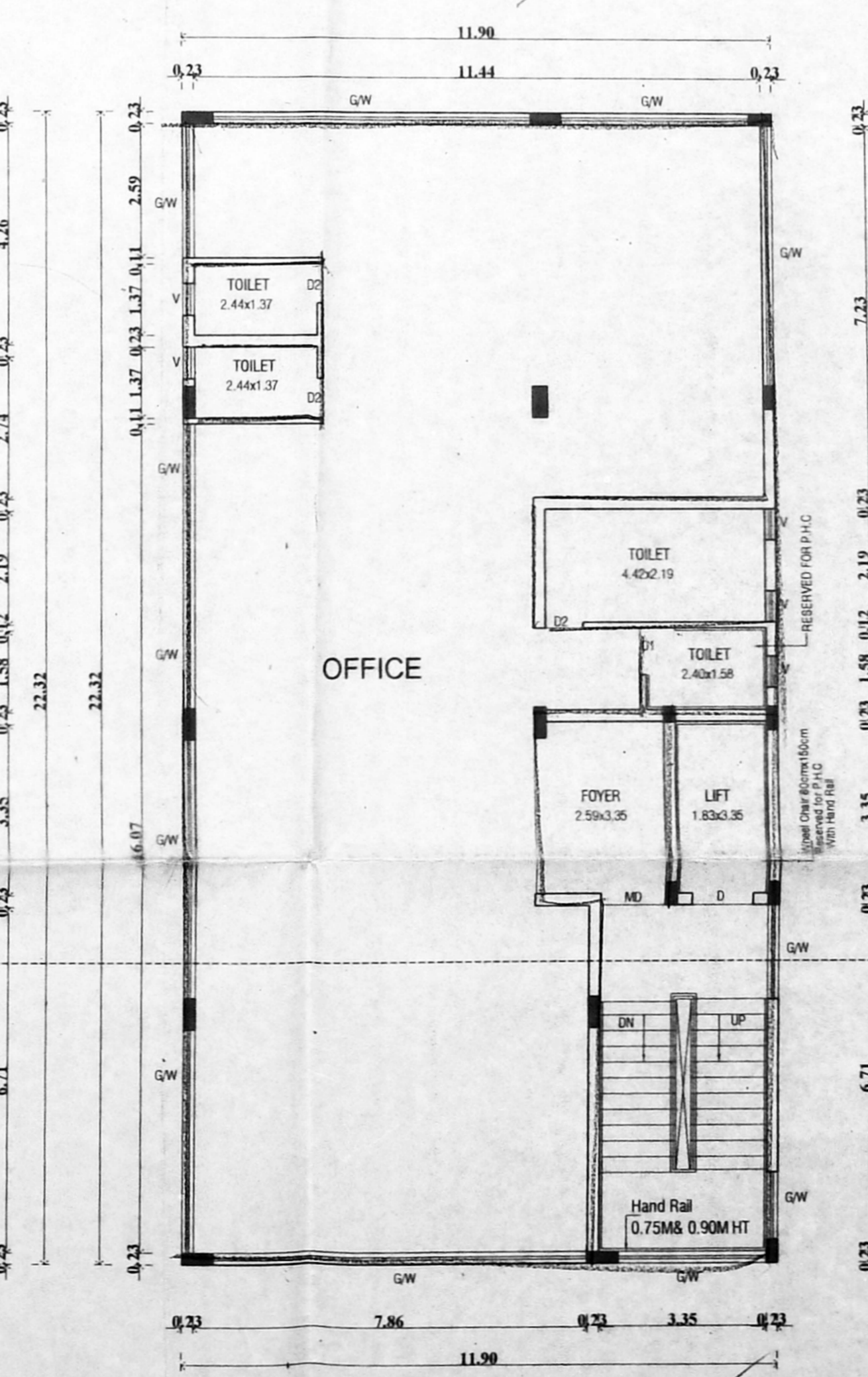

THIRD FLOOR PLAN

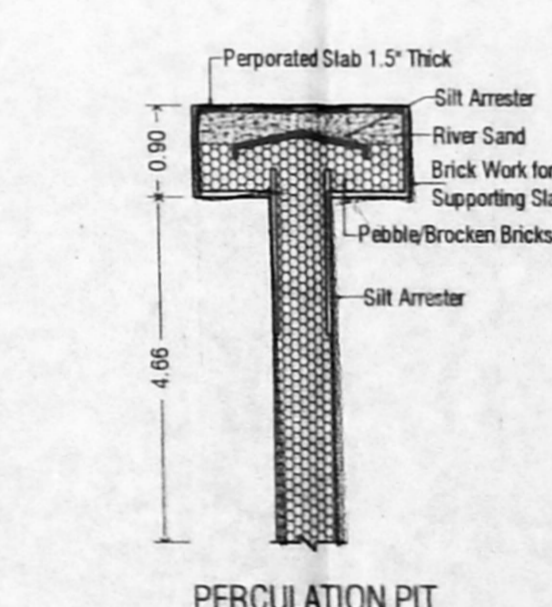

PERCOLATION PIT

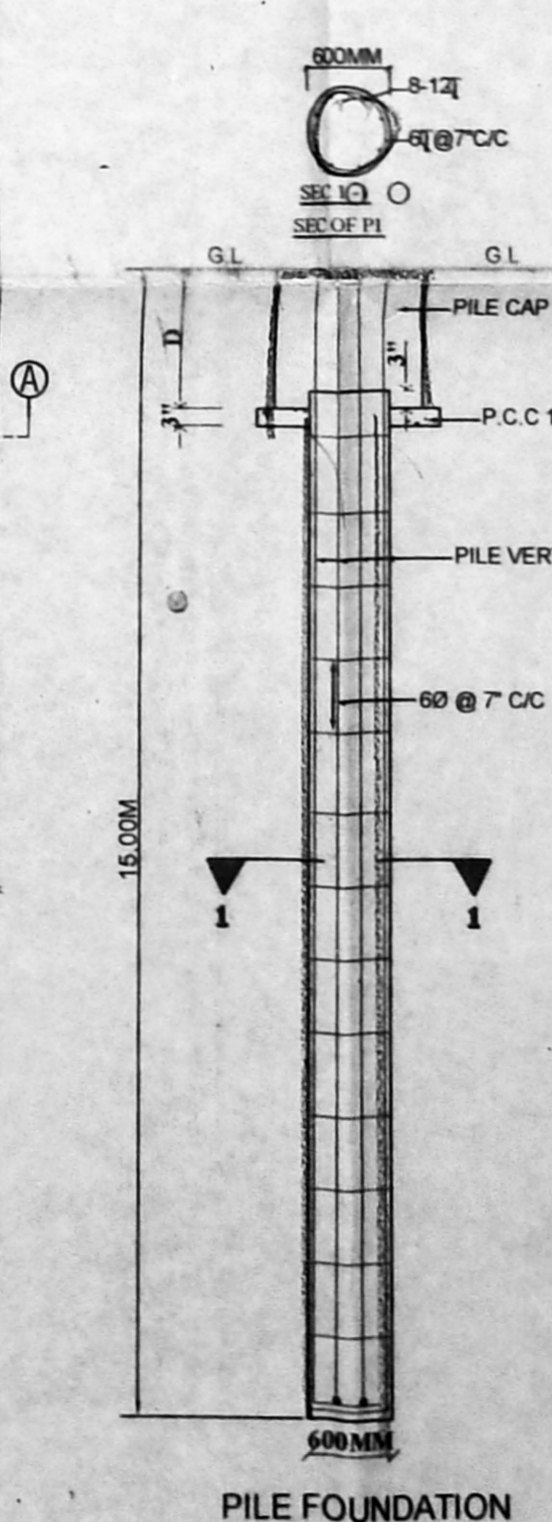

PILE FOUNDATION